

MELBURY GARDENS

APPROXIMATE GROSS INTERNAL FLOOR AREA : 1327 SQ FT- 123.30 SQ M

(EXCLUDING SHED AREA)

SHED AREA : 70 SQ FT- 6.50 SQ M

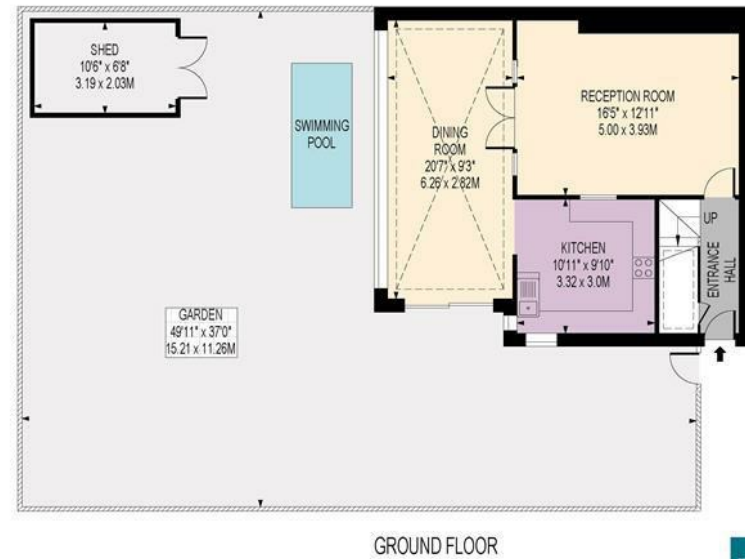
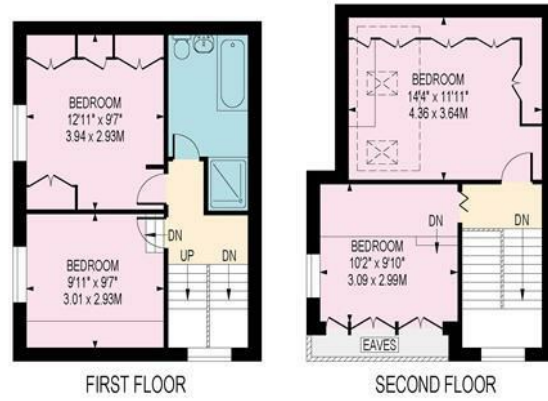
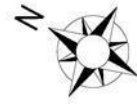

FOR ILLUSTRATION PURPOSES ONLY

THIS FLOOR PLAN SHOULD BE USED AS A GENERAL OUTLINE FOR GUIDANCE ONLY AND DOES NOT CONSTITUTE IN WHOLE OR IN PART AN OFFER OR CONTRACT. ANY INTENDING PURCHASER OR LESSEE SHOULD SATISFY THEMSELVES BY INSPECTION, SEARCHES, ENQUIRIES AND FULL SURVEY AS TO THE CORRECTNESS OF EACH STATEMENT. ANY AREAS, MEASUREMENTS OR DISTANCES QUOTED ARE APPROXIMATE AND SHOULD NOT BE USED TO VALUE A PROPERTY OR BE THE BASIS OF ANY SALE OR LET.

Drawn in accordance with RICS guidelines this plan is for guidance only and does not constitute in whole or part an offer or contract. It is not to scale (unless stated) and windows/door openings are approximate. Whilst every care has been taken in the preparation of this plan, please check all dimensions, shapes and compass bearings before making any decisions reliant upon them. Areas, measurements/distances are approximate and should not be used to value a property or be the base of any sale/let. Any intending purchaser or lessee should satisfy themselves through inspection, searches, enquiries and full survey as to the correctness of each statement.

Melbury Gardens, West Wimbledon, SW20
 £930,000 Freehold



95 High Street Wimbledon SW19
 020 8016 9700
 wvsales@fullergilbert.co.uk

Fuller Gilbert
 & Company Est. 2001

www.fullergilbert.co.uk

38 - 40 Gloucester Road SW7
 020 7581 0154
 sksales@fullergilbert.co.uk

for Sale

Fuller Gilbert
 & Company Est. 2001

• Estate Agents • Valuers • Development Consultants • Property Consultants • Private Office • Asset & Capital Management



The location

The property is situated on a sought after residential road, well placed for access into Raynes Park with its commuter station offering fast and frequent services to London Waterloo. A selection of useful shops (including Waitrose), the green spaces of Wimbledon Common, Holland Gardens and Cottenham Park are also within easy reach. The area is well served for local schools in both the state and private sector. There is easy access to Hollymont School and to St Matthew's School through a pedestrian path at the end of Melbury Gardens.

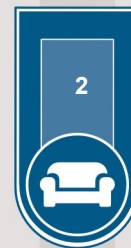
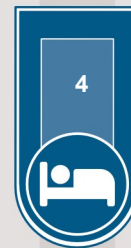

The Property

We are delighted to offer for sale this spacious and well presented "Quarter Style" three / four bedroom family house. On the ground floor there is a spacious reception room, kitchen and dining room within the conservatory. The rear garden benefits from a resistance swimming pool and has mature plants.

On the first floor are two double bedrooms and a family bathroom. On the second floor there are a further two bedrooms. Early viewing highly recommended.

Please note on behalf of Fuller Gilbert & Co and the owner of this property, that these particulars do not constitute an offer or contract. Fuller Gilbert & Co has not undertaken any tests on any of the equipment, systems or fittings described in these particulars and no warranties can be given. Please also note that wiring, plumbing and drains have not been checked. Our client has advised us of the tenure of the property. The length of lease and service charge have been provided by a Third Party. Any intending purchaser must obtain confirmation of these facts from their solicitor.

Energy Efficiency Rating	
Current	Potential
Very energy efficient - lower running costs	
(92 plus) A	
(81-91) B	
(69-80) C	
(55-68) D	
(39-54) E	
(21-38) F	
(1-20) G	
Not energy efficient - higher running costs	
	73
	43
EU Directive 2002/91/EC	

Environmental Impact (CO ₂) Rating	
Current	Potential
Very environmentally friendly - lower CO ₂ emissions	
(92 plus) A	
(81-91) B	
(69-80) C	
(55-68) D	
(39-54) E	
(21-38) F	
(1-20) G	
Not environmentally friendly - higher CO ₂ emissions	
EU Directive 2002/91/EC	