

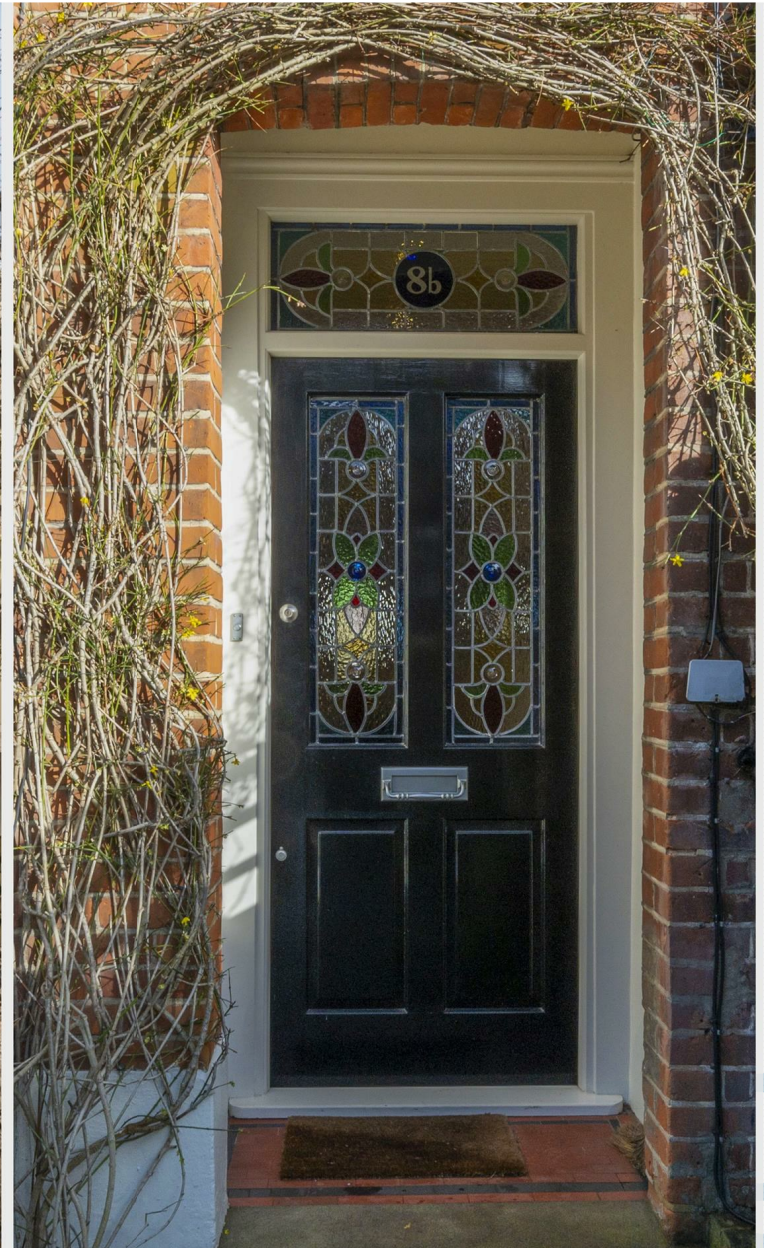

Spencer Hill, Wimbledon, SW19 4NY



£2,475,000 Freehold

TIMELESS ELEGANCE: A SPACIOUS PERIOD HOME FULL OF CHARACTER AND CHARM

This charming and deceptively spacious period home on Spencer Hill in the heart of Wimbledon Village exudes character and warmth. Offering spacious bedrooms and generously sized reception rooms, the property boasts a wealth of original features that add to its timeless appeal. The home includes a good size garden, perfect for outdoor relaxation or entertaining, as well as the convenience of off-street parking. This is a rare opportunity to acquire a property with both character and space in such a sought-after location.



VILLAGE SERENITY: A SHORT STROLL TO WIMBLEDON'S HEART AND AMENITIES

Spencer Hill is a quiet tree-lined street located close to many well-respected schools and is served by the wide range of amenities Wimbledon town has to offer. It is also located in close proximity to Wimbledon Village and Wimbledon Common, both of which are only a short walk away.

The closest station is Wimbledon mainline (District Line, National Rail and Tram Link) offering a range of transport links in and out of London.

- **Two Reception rooms**
- **Dining Room**
- **Kitchen/Breakfast Room**
- **Principal Bedroom With e/s Shower Room**
- **Four Further Bedrooms**
- **Two Further Bath/Shower Rooms**
- **Study**
- **Garden**
- **Off-Street parking**
- **Prime Wimbledon Village Location**



Spencer Hill





SPENCER HILL

APPROXIMATE GROSS INTERNAL FLOOR AREA : 2258 SQ FT- 209.80 SQ M
 (EXCLUDING LOFT STORAGE / CUPBOARD & EAVES STORAGE)
 LOFT STORAGE / CUPBOARD / EAVES STORAGE AREA 109 SQ FT- 10.10 SQ M
 TOTAL AREA 2367 SQ FT- 219.90 SQ M

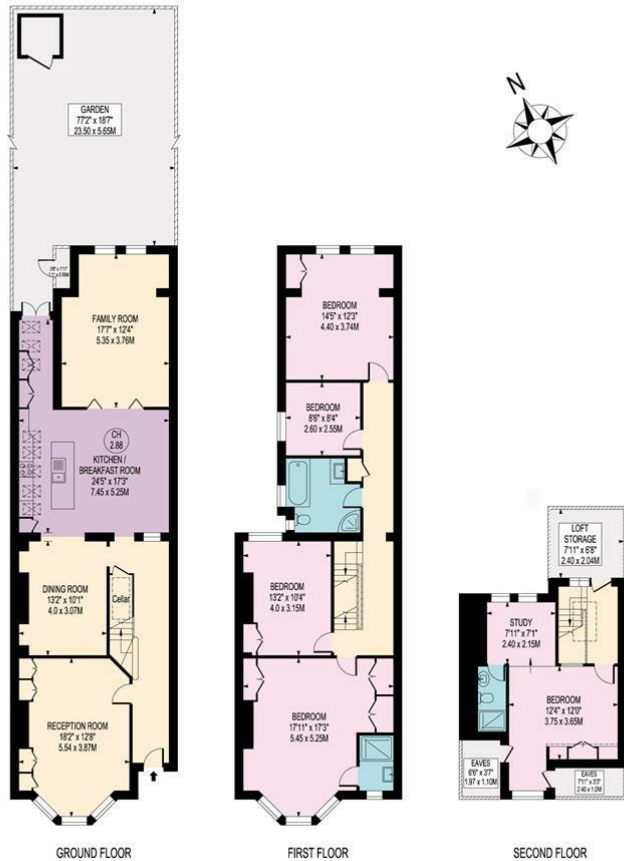

THIS FLOOR PLAN SHOULD BE USED AS A GENERAL OUTLINE FOR GUIDANCE ONLY AND DOES NOT CONSTITUTE IN WHOLE OR IN PART AN OFFER OR CONTRACT.
 ANY INTENDING PURCHASER OR LESSEE SHOULD SATISFY THEMSELVES BY INSPECTION, SEARCHES, ENQUIRIES AND FULL SURVEY AS TO THE CORRECTNESS OF EACH STATEMENT.
 ANY AREAS, MEASUREMENTS OR DISTANCES QUOTED ARE APPROXIMATE AND SHOULD NOT BE USED TO VALUE A PROPERTY OR BE THE BASIS OF ANY SALE OR LET.

Drawn in accordance with RICS guidelines this plan is for guidance only and does not constitute in whole or part an offer or contract. It is not to scale (unless stated) and windows/door openings are approximate. Whilst every care has been taken in preparation of this plan, please check all dimensions, shapes and compass bearings before making any decisions reliant upon them. Areas, measurements/distances are approximate and should not be used to value a property or be the base of any sale/let. Any intending purchaser or lessee should satisfy themselves through inspection, searches, enquiries and full survey as to the correctness of each statement

Energy Efficiency Rating		Environmental Impact (CO ₂) Rating	
Current	Potential	Current	Potential
Very energy efficient - lower running costs 82-91 (A)		Very environmentally friendly - lower CO ₂ emissions 82-91 (A)	
81-81 (B)		81-91 (B)	
69-80 (C)		69-80 (C)	
55-68 (D)		55-68 (D)	
39-54 (E)		39-54 (E)	
21-38 (F)		21-38 (F)	
1-20 (G)		1-20 (G)	
Not energy efficient - higher running costs		Not environmentally friendly - higher CO ₂ emissions	
England & Wales EU Directive 2002/91/EC	80 64	England & Wales EU Directive 2002/91/EC	

Please note, on behalf of Fuller Gilbert & Co and the owner of this property, that these particulars do not constitute an offer or contract. Fuller Gilbert & Co has not undertaken any tests on any of the equipment, systems or fittings described in these particulars and no warranties can be given. Please also note that the wiring, plumbing and drains have not been checked. Our client has advised of the tenure of the property. The length of lease and service charge have been provided by a third party. Any intending purchase must obtain confirmation of these facts from their solicitor.



Estate Agents
 Valuers
 Private office
 Development Consultants
 Property Consultants
 Asset & Capital Management

Fuller Gilbert & Company Est. 2001

