

# Warren House, London, W14

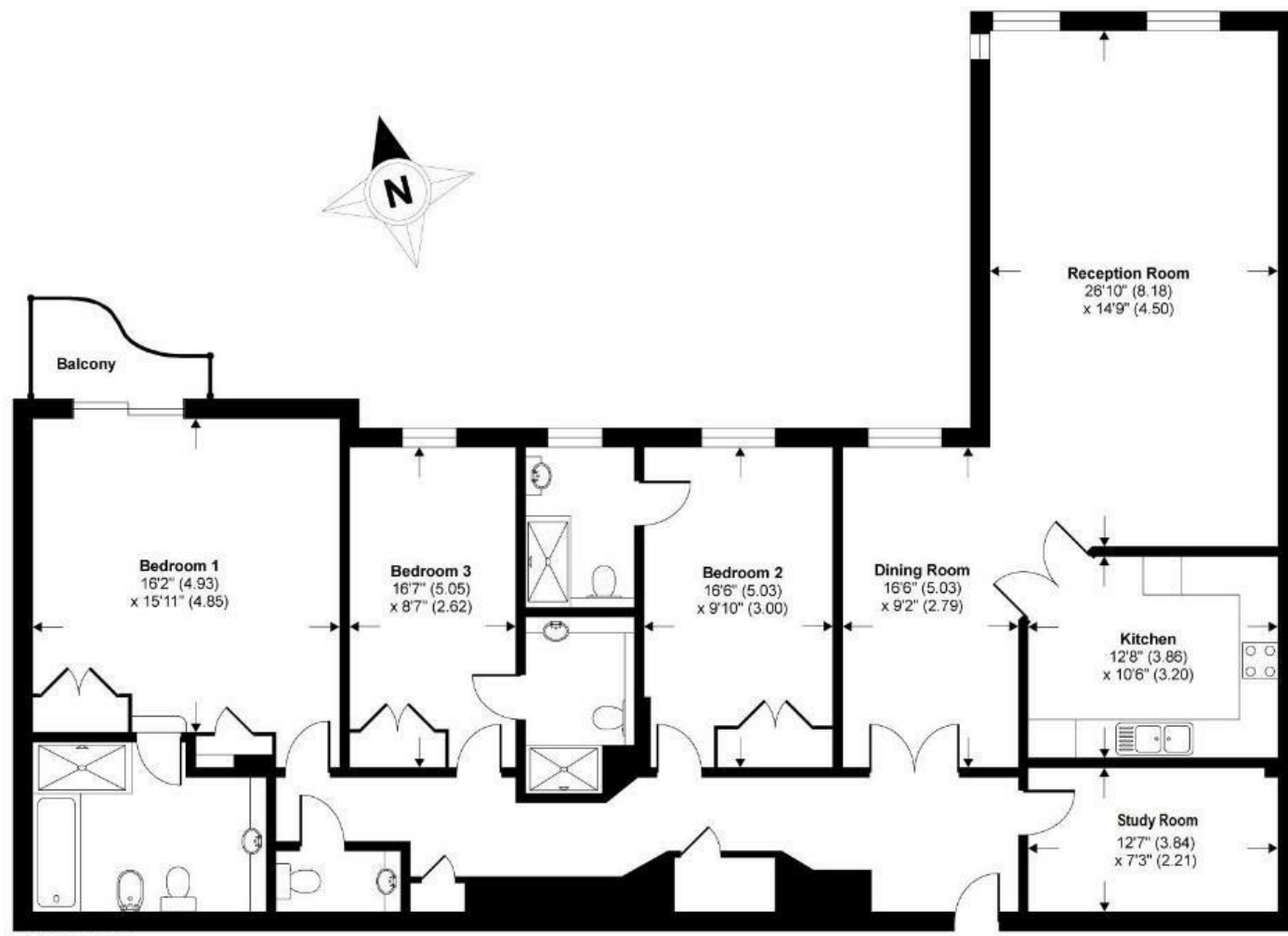

SIXTH FLOOR

TOTAL GROSS INTERNAL FLOOR AREA 1916 SQ FT 178 SQ METRES

Drawn in accordance with RICS guidelines this plan is for guidance only and does not constitute in whole or part an offer or contract. It is not to scale (unless stated) and windows/door openings are approximate. Whilst every care has been taken in the preparation of this plan, please check all dimensions, shapes and compass bearings before making any decisions reliant upon them. Areas, measurements/distances are approximate and should not be used to value a property or be the base of any sale/let. Any intending purchaser or lessee should satisfy themselves through inspection, searches, enquiries and full survey as to the correctness of each statement.

, Beckford Close, West Kensington, W14 8TT

Guide Price £2,350,000 Leasehold



95 High Street Wimbledon SW19  
020 8016 9700  
wvsales@fullergilbert.co.uk

Fuller Gilbert  
& Company Est. 2001

www.fullergilbert.co.uk

38 - 40 Gloucester Road SW7  
020 7581 0154  
sksales@fullergilbert.co.uk

for  
Sale

Fuller Gilbert  
& Company Est. 2001

• Estate Agents • Valuers • Development Consultants • Property Consultants • Private Office • Asset & Capital Management



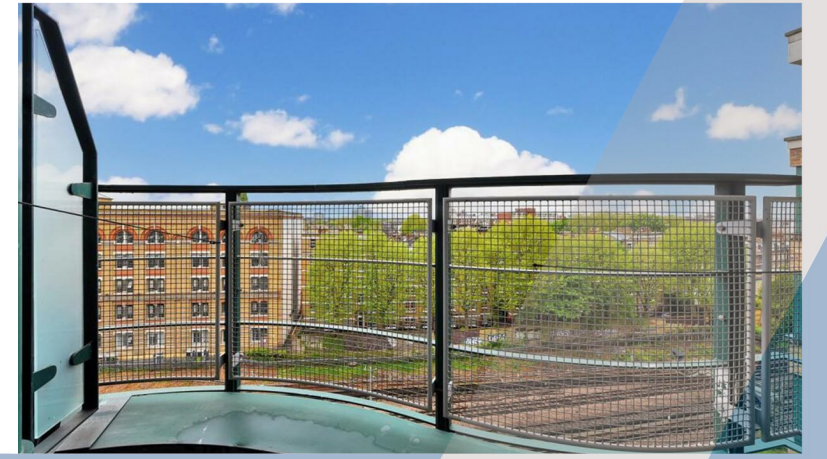

THE LOCATION

Warren House is ideally located for all amenities of Kensington High Street, Earls Court and only a short distance to Holland park. Motorists also have easy access to A4/M4 with links to central London.

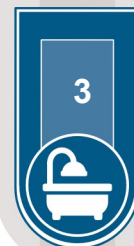
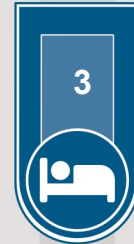

THE PROPERTY

Large three bedroom apartment with a study on the 6th floor in a secure development in Kensington. All windows of the apartment are West facing making the apartment lovely & bright. Offered furnished and in great condition, tenants also benefit from a residents gym, underground parking and 24 hour concierge.

| Energy Efficiency Rating                    |  | Current                 | Potential |
|---|--|-------------------------|-----------|
| Very energy efficient - lower running costs |  |                         |           |
| (92 plus) A                                 |  |                         |           |
| (81-91) B                                   |  | 84                      | 86        |
| (69-80) C                                   |  |                         |           |
| (55-68) D                                   |  |                         |           |
| (39-54) E                                   |  |                         |           |
| (21-38) F                                   |  |                         |           |
| (1-20) G                                    |  |                         |           |
| Not energy efficient - higher running costs |  |                         |           |
| England & Wales                             |  | EU Directive 2002/91/EC |           |

| Environmental Impact (CO <sub>2</sub> ) Rating                  |  | Current                 | Potential |
|---|--|-------------------------|-----------|
| Very environmentally friendly - lower CO <sub>2</sub> emissions |  |                         |           |
| (92 plus) A   |  |                         |           |
| (81-91) B   |  |                         |           |
| (69-80) C   |  |                         |           |
| (55-68) D   |  |                         |           |
| (39-54) E   |  |                         |           |
| (21-38) F   |  |                         |           |
| (1-20) G  |  |                         |           |
| Not environmentally friendly - higher CO <sub>2</sub> emissions |  |                         |           |
| England & Wales   |  | EU Directive 2002/91/EC |           |

Please note on behalf of Fuller Gilbert & Co and the owner of this property, that these particulars do not constitute an offer or contract. Fuller Gilbert & Co has not undertaken any tests on any of the equipment, systems or fittings described in these particulars and no warranties can be given. Please also note that wiring, plumbing and drains have not been checked. Our client has advised us of the tenure of the property. The length of lease and service charge have been provided by a Third Party. Any intending purchaser must obtain confirmation of these facts from their solicitor.